

SEP 3 4 30 PM '76

DONNIE S. TANKERSLEY
MORTGAGE

BOOK 1377 PAGE 94

THIS MORTGAGE is made this 3rd day of September, 1976, between the Mortgagor, W. F. Shivers, Sr. (herein "Borrower"), and the Mortgagee, GREER FEDERAL SAVINGS AND LOAN ASSOCIATION, a corporation organized and existing under the laws of SOUTH CAROLINA, whose address is 107 Church Street, Greer, South Carolina 29651 (herein "Lender").

WHEREAS, Borrower is indebted to Lender in the principal sum of Thirty Five Thousand and No/100 Dollars, which indebtedness is evidenced by Borrower's note dated September 3, 1976 (herein "Note"), providing for monthly installments of principal and interest, with the balance of the indebtedness, if not sooner paid, due and payable on March 1, 2002

To SECURE to Lender (a) the repayment of the indebtedness evidenced by the Note, with interest thereon, the payment of all other sums, with interest thereon, advanced in accordance herewith to protect the security of this Mortgage, and the performance of the covenants and agreements of Borrower herein contained, and (b) the repayment of any future advances, with interest thereon, made to Borrower by Lender pursuant to paragraph 21 hereof (herein "Future Advances"), Borrower does hereby mortgage, grant and convey to Lender and Lender's successors and assigns the following described property located in the County of Greenville, State of South Carolina:

All that certain piece, parcel or lot of land, situate, lying and being on the eastern side of Sandringham Road, in the County of Greenville, State of South Carolina, being known and designated as Lot 5 on a plat of Broadmoor, made by Piedmont Engineers, July 1960, recorded in the RMC Office for Greenville County, South Carolina in Plat Book RR, at Page 47, and having according to said plat the following metes and bounds, to-wit:

Beginning at a point on the east side of Sandringham Road at the joint front corner of Lots 5 and 6 and running thence along the common line of said Lots, N. 86-14 E., 201.9 feet to a point; thence S. 3-40 E. 104.3 feet to a point; thence along the common line of Lots 4 and 5 S. 81-52 W. 203.0 feet to a point on the east side of Sandringham Road; thence along Sandringham Road, N. 4-09 W., 53.4 feet to an iron pin; thence still with the east side of Sandringham Road N. 3-46 W. 66.6 feet to the point of beginning.

This being a portion of that property conveyed to the Mortgagor herein by Academy Rentals Co. by deed recorded in the RMC Office for Greenville County, South Carolina in Deed Book 1040, at Page 117 on July 23, 1976.

MORTGAGEE: Greer Federal Savings and Loan Asso.
107 Church Street
Greer, South Carolina 29651

5.14.00

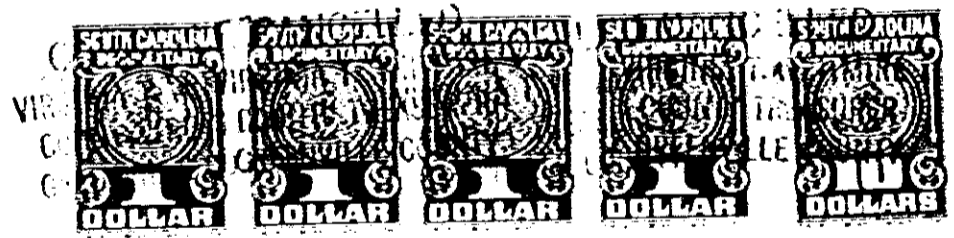

which has the address of Lot 5, Sandringham Road, (City)
(Street)
(herein "Property Address");
(State and Zip Code)

To HAVE AND TO HOLD unto Lender and Lender's successors and assigns, forever, together with all the improvements now or hereafter erected on the property, and all easements, rights, appurtenances, rents, royalties, mineral, oil and gas rights and profits, water, water rights, and water stock, and all fixtures now or hereafter attached to the property, all of which, including replacements and additions thereto, shall be deemed to be and remain a part of the property covered by this Mortgage; and all of the foregoing, together with said property (or the leasehold estate if this Mortgage is on a leasehold) are herein referred to as the "Property."

Borrower covenants that Borrower is lawfully seized of the estate hereby conveyed and has the right to mortgage, grant and convey the Property, that the Property is unencumbered, and that Borrower will warrant and defend generally the title to the Property against all claims and demands, subject to any declarations, easements or restrictions listed in a schedule of exceptions to coverage in any title insurance policy insuring Lender's interest in the Property.

4328 RV-25